Alles is liefde

Blof
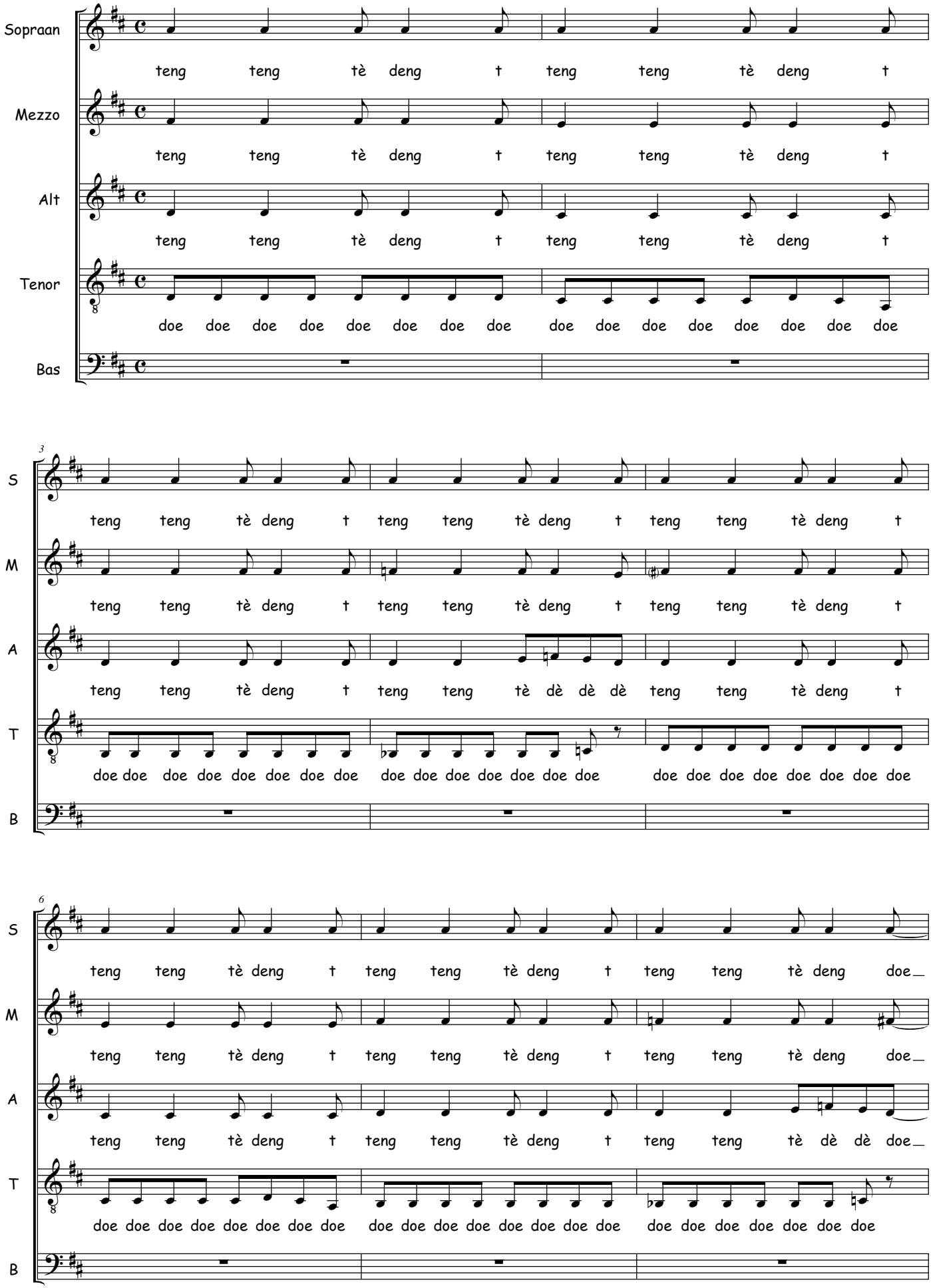
arrangement: Frances Dekker