Yesterday
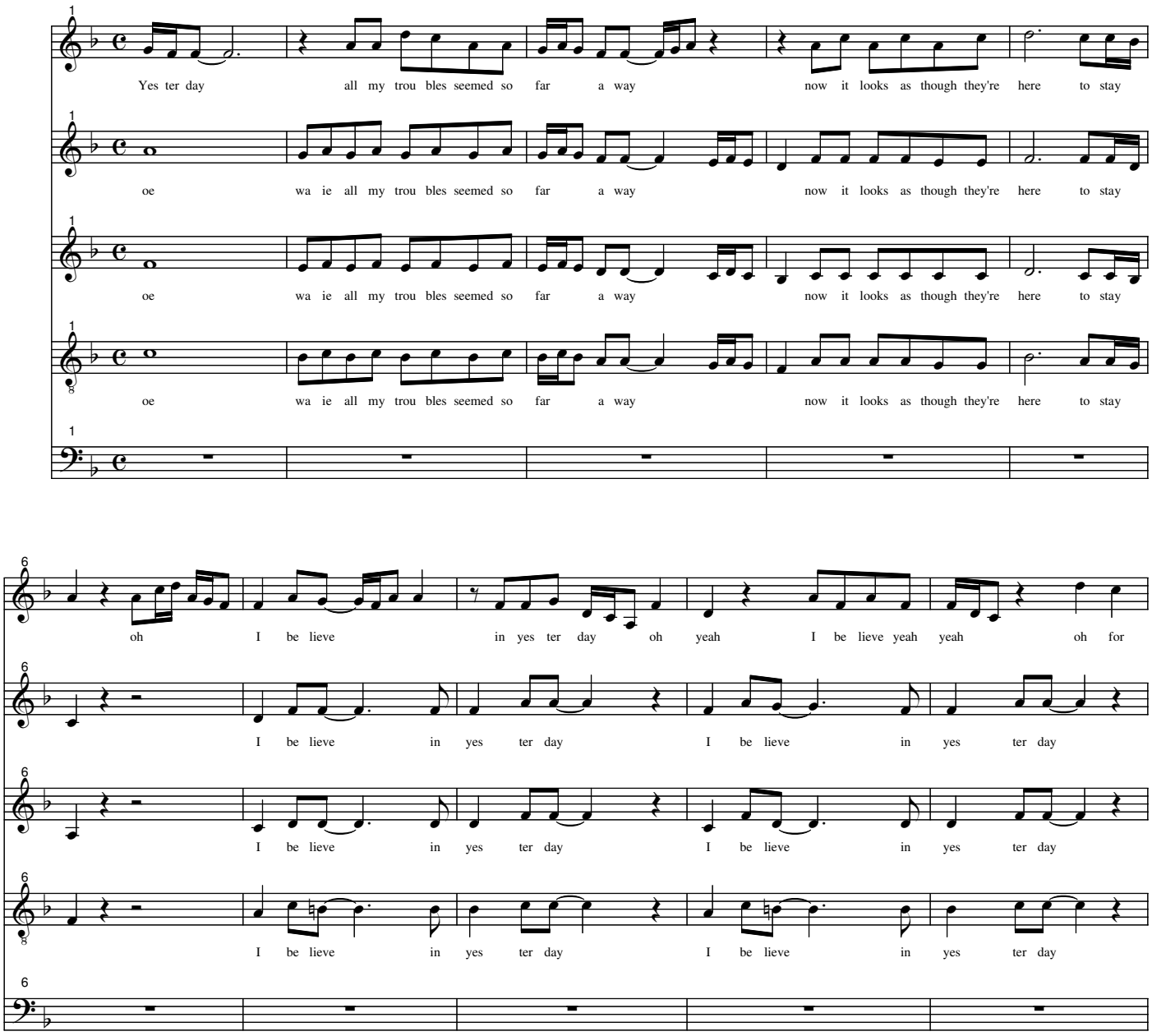
Tekst en muziek: the Beatles/en Vogue
arrangement: Frances Dekker