Blame it on the boogie

gearrangeerd voor Jammin' 9 januari 2008
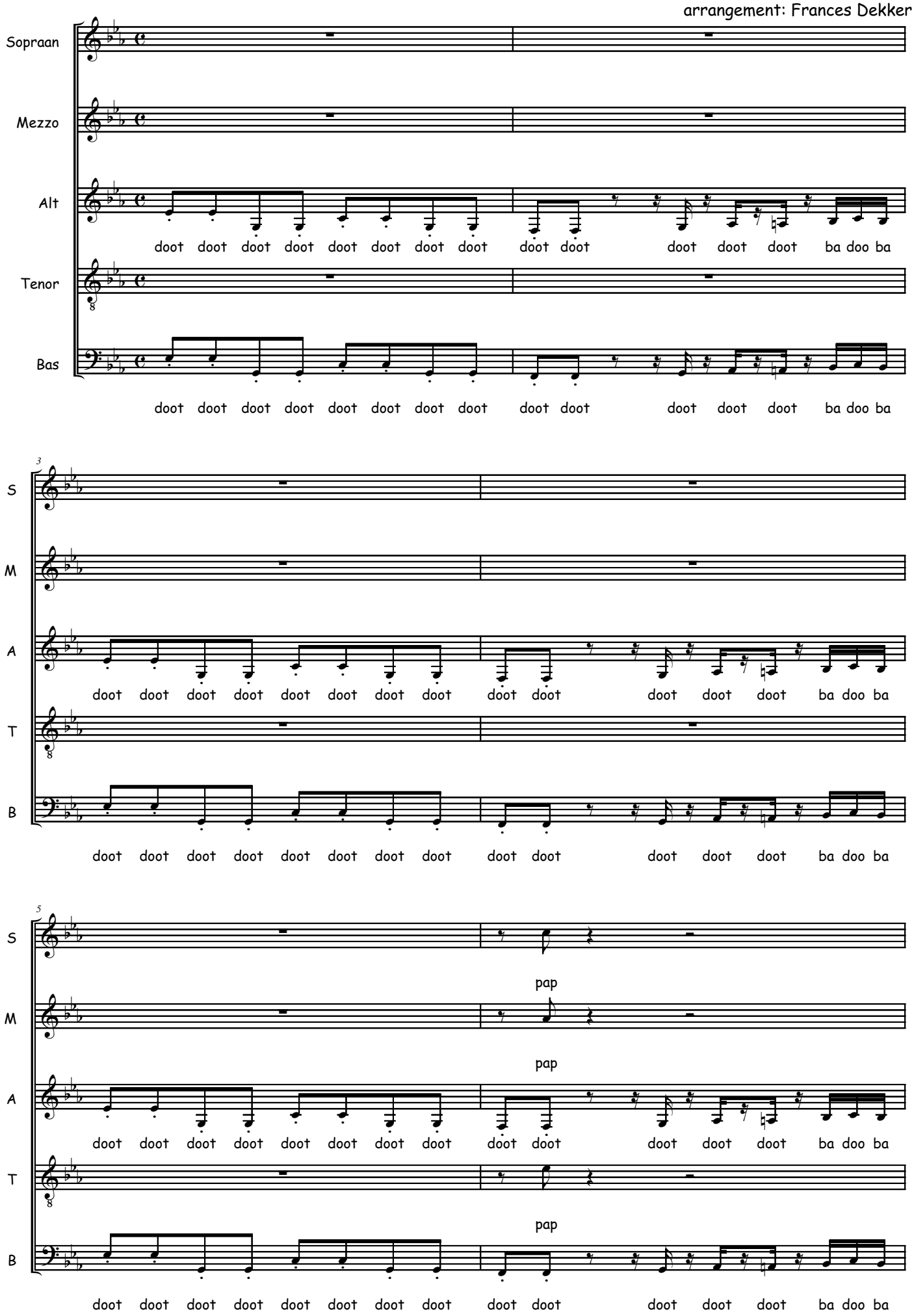
Michael Jackson - Jackson Five
arrangement: Frances Dekker