End of the road

gearrangeerd voor Jammin' en Brothers4tune 2-1-2008

Boys II Men
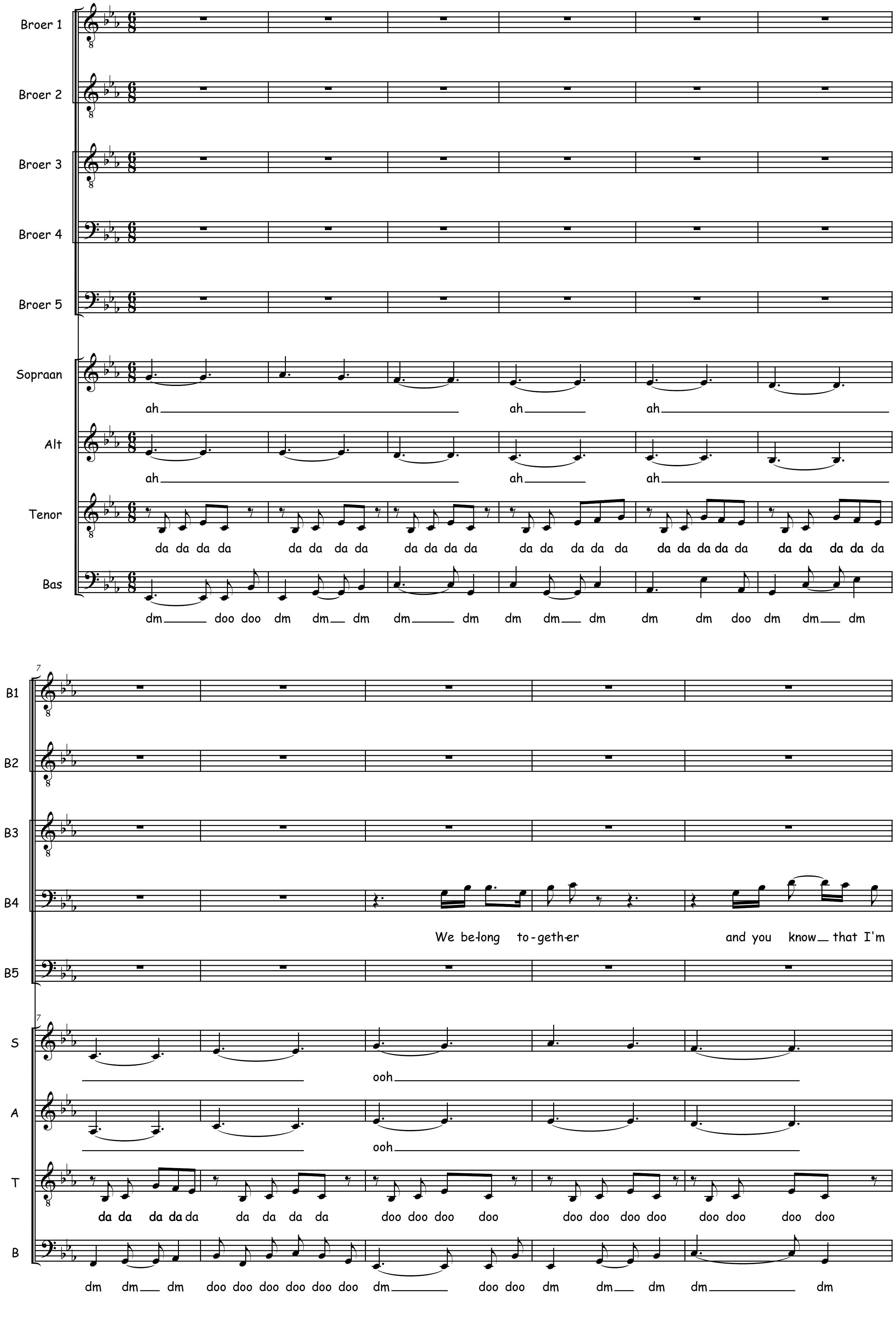
arrangement Frances Dekker